

Template for Evidence(s) UI GreenMetric Questionnaire

University : IFSULDEMINAS
 Country : BRAZIL
 Web Address : <https://www.ifsuldeminas.edu.br/index.php>

[4] Water (WR)

[4.4] Consumption of Treated Water (m³)

IFSULDEMINAS Treated Water Consumption (m ³)											
Year	Months	Total	CDM	TCO	INC	MCH	MUZ	PAS	PCS	POA	RET
2020	oct	1.505	205	32	433	0	30	171	9	527	98
	nov	1.455	190	44	446	38	26	272	5	341	93
	dec	1.625	195	41	558	25	24	237	14	477	54
2021	jan	1.150	196	27	497	8	11	178	18	160	55
	feb	1.099	194	10	446	8	24	229	11	130	47
	mar	1.203	195	7	665	18	34	73	11	150	50
	apr	1.174	211	23	457	10	47	129	7	250	40
	may	973	156	16	504	16	52	162	11	3	53
	jun	1.199	0	32	696	39	41	262	9	2	118
	jul	1.064	0	15	691	30	40	118	12	6	152
	aug	1.279	0	23	747	6	44	243	12	10	194
	sep	1.345	52	80	654	11	45	302	38	25	138
	Total	15.071	1.594	350	6.794	209	418	2.376	157	2.081	1.092
	Average	1.256	133	29	566	17	35	198	13	173	91

Treated Water Consumption 2020-2021 - Campi

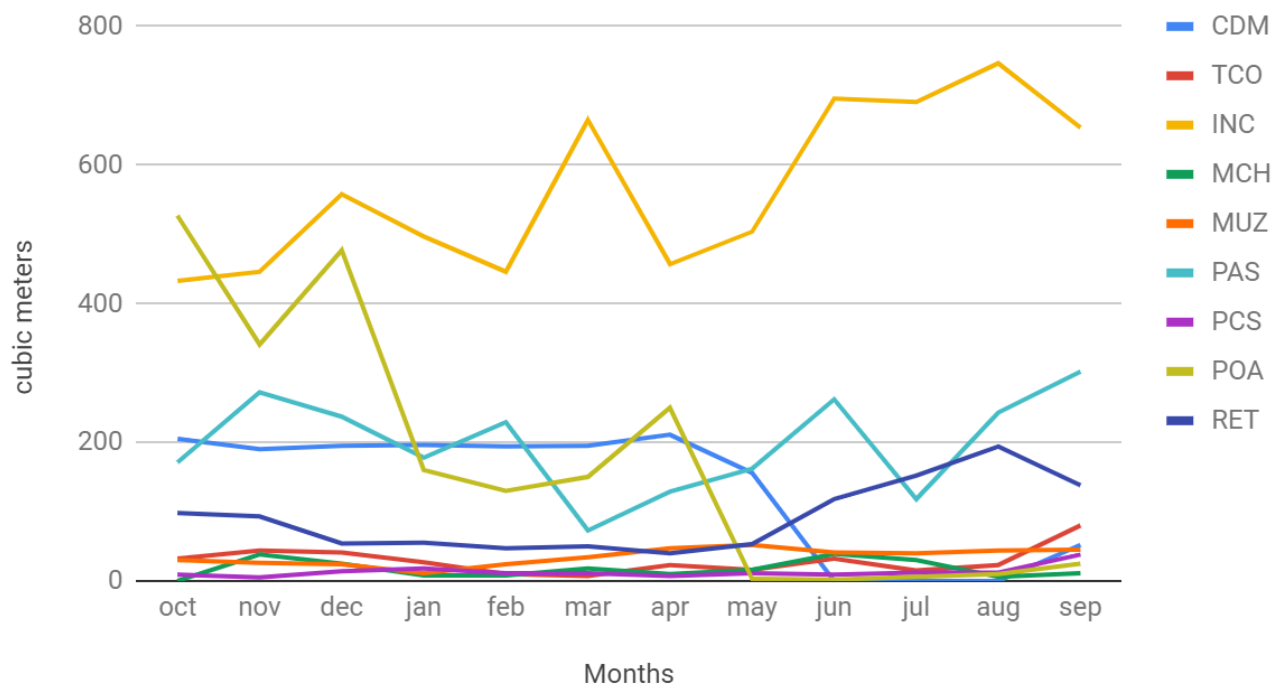

Description

IFSULDEMINAS consumed **15,071 (fifteen thousand and seventy one) cubic meters (m³)** of treated water in 2020/2021. In 2019/2020, the consumption of treated water was **23,053 (twenty-three thousand and fifty-three) cubic meters (m³)**. This means a reduction in consumption of **34.7%**. The chart shows the seasonality of consumption, which is lower in non-school periods, and the impact of Covid-19 pandemia. Source: IFSULDEMINAS, based on Copasa, SAAE (Machado and Carmo de Minas) and DMAE (Poços de Caldas) bills.